

C94
 F.Y. 1991
 REPLACE ROOF SECT. A1B

DESIGNED BY	E. STURGEON	DATE	01/91
DRAWN BY	H. DUONG	DATE	01/91
CHECKED BY	J. OAK	DATE	11/91
APPROVED BY	E. NIXON	DATE	11/91

NUMBER	DESCRIPTION	DATE	BY	REVISIONS



WASHINGTON METROPOLITAN AREA TRANSIT AUTHORITY
 ENGINEERING AND OPERATIONS SUPPORT

PARSONS BRINCKERHOFF QUADE & DOUGLAS, INC.
 APPROVED: *[Signature]*

FACILITIES ROOF REPAIR/REPLACEMENT
ALEXANDRIA YARD
 REVENUE COLLECTION BUILDING ROOF PLAN
 SCALE: 1/8" = 1'-0"
 DRAWING NO: A-10
 M1009-35

ROOF PLAN
 FOR LOCATION OF BUILDING
 SEE DWG R-91

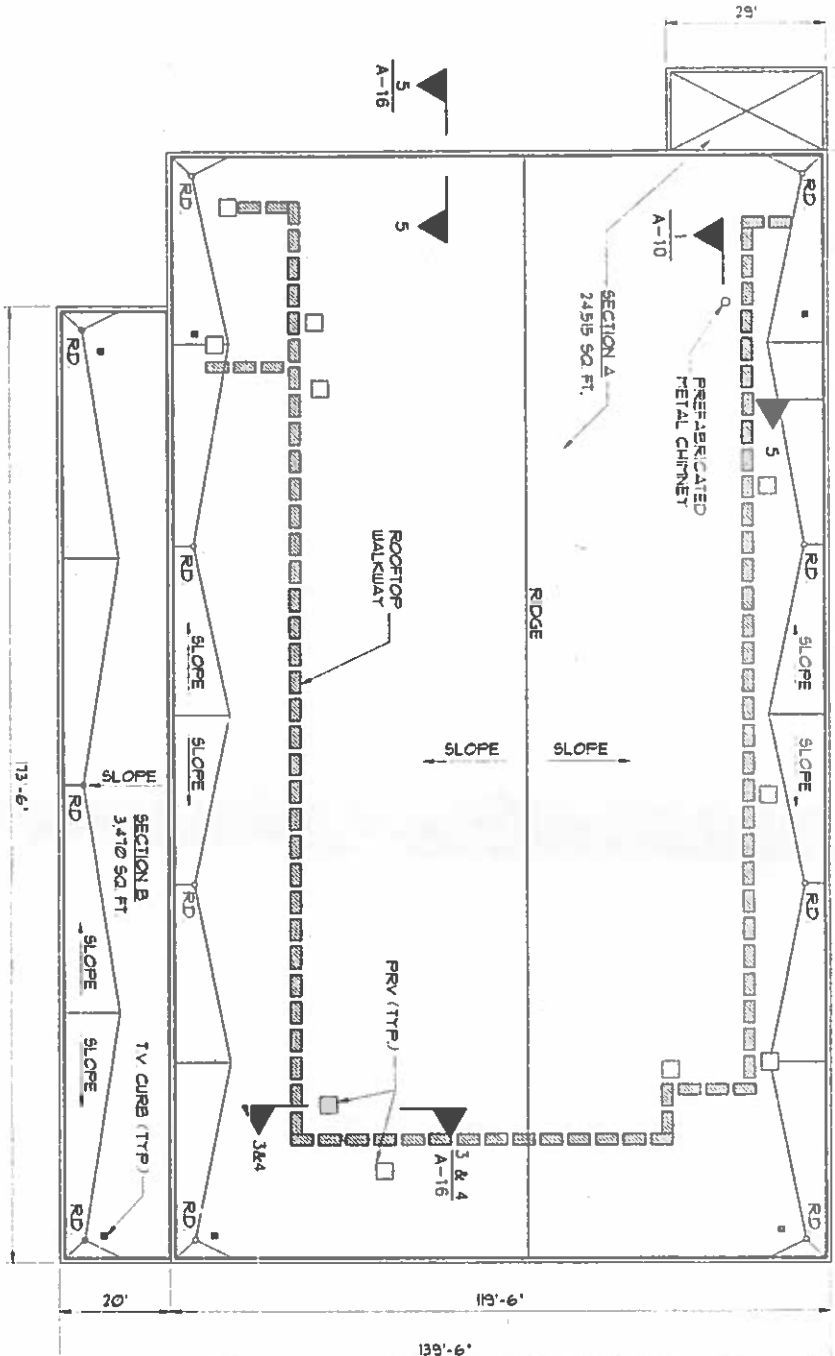

1
A-10
DETAIL

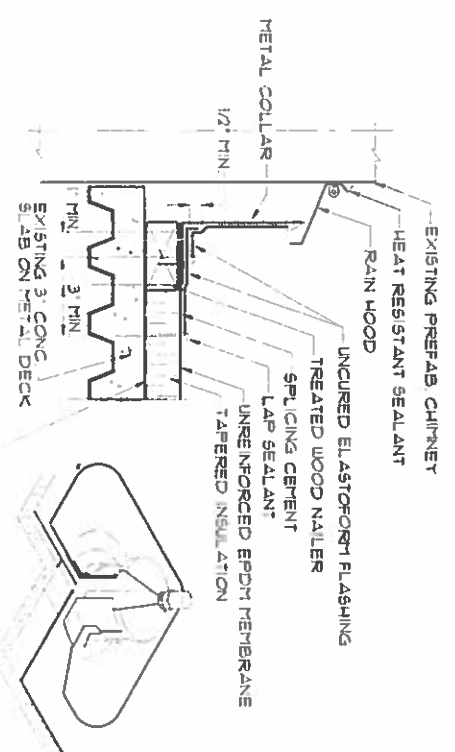

- NOTES:**
- REMOVE ALL LEAD AND OTHER FLASHING BEFORE INSTALLING FIELD-FABRICATED PIPE SEAL
 - NAILER REQUIRED AROUND ALL PIPES GREATER THAN 18" IN DIAMETER
 - UNCURED ELASTOFORT FLASHING UNWRAPPED AROUND PIPE SHALL HAVE 3" MIN TERBERANE SPlice
 - TEMPERATURE OF METAL COLLAR MUST NOT EXCEED 180° F.
 - A HEAT GAIN MUST BE USED WHEN FORMING FLASHING.

- NOTES:**
- EXISTING SECTION A & B ROOF ARE BUILT UP ROOF WITH BALLAST
 - REMOVE EXISTING COPING BALLAST ROOF MATERIAL INSULATION AND FLASHING DOWN TO THE CONCRETE SLAB (MAINTAIN TV CAMERAS IN SERVICE)
 - FURNISH AND INSTALL INSULATION, TAPERED INSULATION, 60 MIL UN-REINFORCED EPDM ROOF ROOF ROOF WALKWAY FLASHING, FLASHING, AROUND MECHANICAL / ELECTRICAL EQUIPMENT, VENTS, ETC. ON EXISTING CONCRETE SLAB
 - CLEAN OUT AND MODIFY ROOF DRAINS AS REQUIRED TO ACCOMMODATE NEW EPDM ROOF MATERIAL
 - REINSTALL ALUMINUM COPING, ALL PRV, TV CAMERAS, ETC
 - REFER TO REFERENCE DRAWINGS FOR DETAILS AND AS-BUILT CONDITIONS
 - MATCH ALL EXISTING ROOF SLOPES.
 - COORDINATE WITH CORP AS REQUIRED BEFORE DISCONNECTING POWER EQUIPMENT OR TV CAMERAS.

ADDRESS:
 3301 EISENHOWER AVE
 ALEXANDRIA, VA

CONTRACTING
 FH5653

NOTE
SEE DWG. S-11 FOR EXACT LOCATION
OF OPENINGS FOR EXHAUST FANS

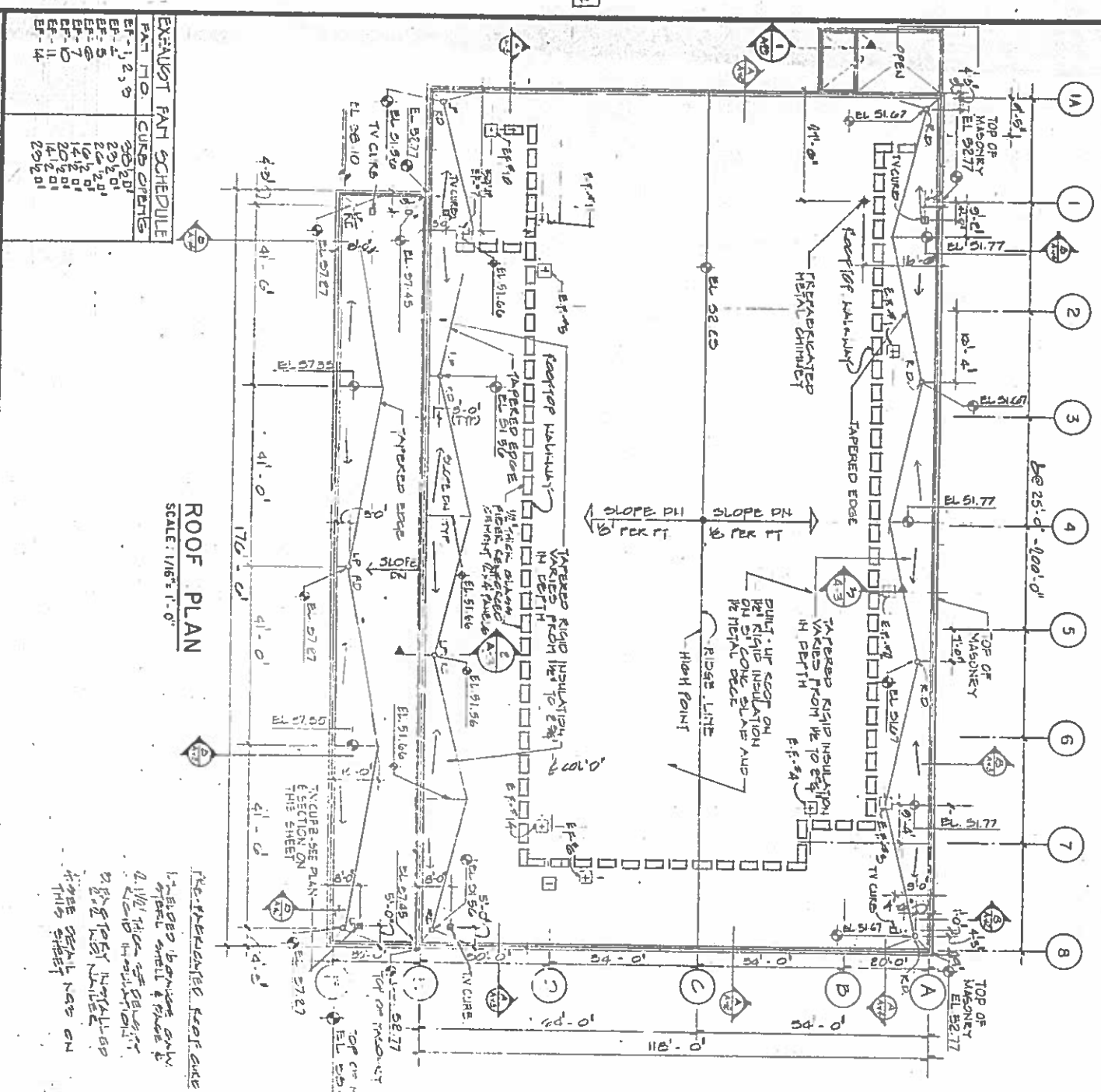

EXHAUST FAN SCHEDULE

FAN NO.	CURB TYPES
EF-1, 2, 3	20' x 20'
EF-4	20' x 20'
EF-5	20' x 20'
EF-6	14' x 14'
EF-7	14' x 14'
EF-8	14' x 14'
EF-9	14' x 14'
EF-10	14' x 14'
EF-11	14' x 14'
EF-12	20' x 20'

REVISIONS

NO.	DATE	BY	DESCRIPTION
1	6-7-91	SJC	REVISED TV CURB
2	7-21-93	SJC	REVISED SECURITY FIDUCIARIS

1. REVISIONS BETWEEN ONLY
2. WILL THIS BE SEVERAL
3. REVISIONS WILL BE
4. THESE DETAILS ARE ON
THIS SHEET

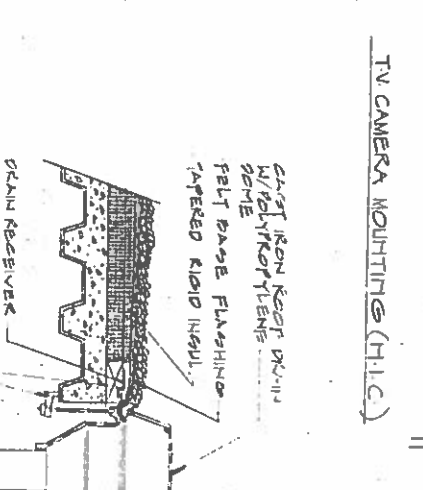
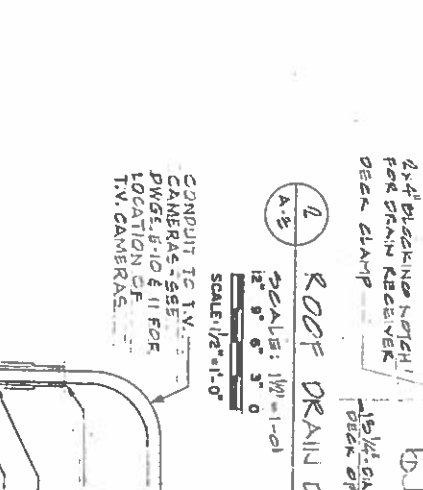
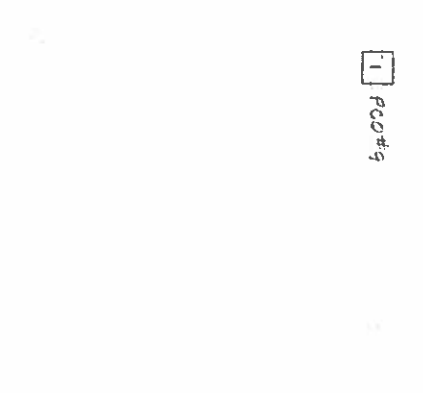
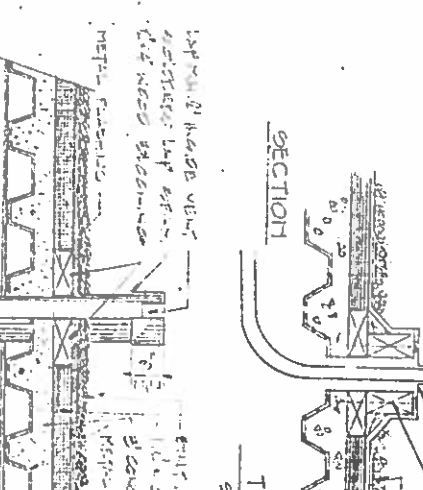
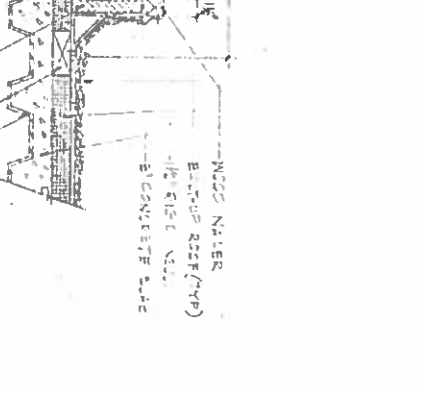
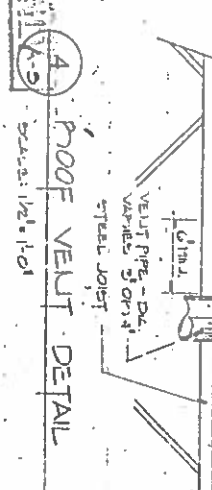
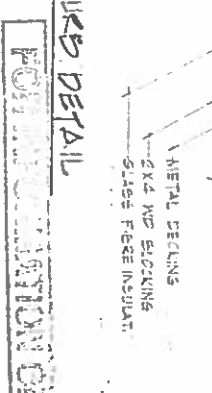

WASHINGTON METROPOLITAN AREA TRANSIT AUTHORITY
HUNTINGTON-SPRINGFIELD ROUTES
REVENUE COLLECTION FACILITY

DE LEUW, CATHY & COMPANY
GENERAL ENGINEERING CONSULTANT
HARRY WEISE & ASSOCIATES
GENERAL ARCHITECTURAL CONSULTANT

WASHINGTON METROPOLITAN AREA TRANSIT AUTHORITY
HUNTINGTON-SPRINGFIELD ROUTES
REVENUE COLLECTION FACILITY

WASHINGTON METROPOLITAN AREA TRANSIT AUTHORITY
HUNTINGTON-SPRINGFIELD ROUTES
REVENUE COLLECTION FACILITY

WASHINGTON METROPOLITAN AREA TRANSIT AUTHORITY
HUNTINGTON-SPRINGFIELD ROUTES
REVENUE COLLECTION FACILITY

10/10/16 10/10/16

10/10/16 10/10/16

10/10/16 10/10/16

10/10/16 10/10/16

10/10/16 10/10/16

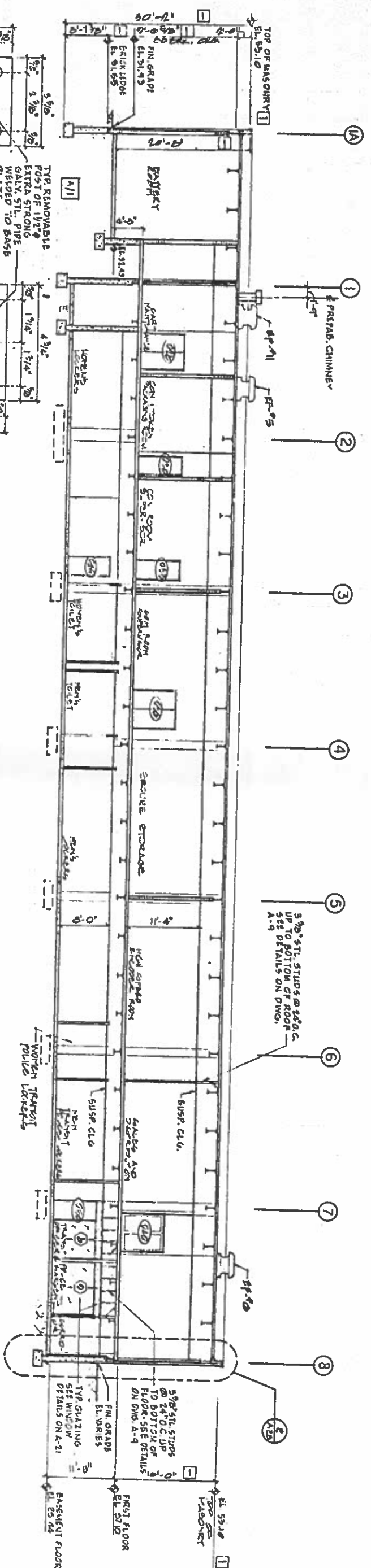

A BUILDING SECTION
SCALE: 1/8" = 1'-0"

B BUILDING SECTION
SCALE: 1/8" = 1'-0"

DETAILS OF STEEL STUDS

A-9	DETAILS OF STEEL STUDS
A-21	WINDY DETAILS
A-23	WINDY HEADS & JAMBS
A-14	REMOVABLE GALLINIB
A-14	REMOVABLE GALLINIB

REVISIONS

NO.	DATE	BY	DESCRIPTION
1			
2			
3			
4			
5			
6			
7			
8			

REVISIONS

NO.	DATE	BY	DESCRIPTION
1			
2			
3			
4			
5			
6			
7			
8			

REVISIONS

NO.	DATE	BY	DESCRIPTION
1			
2			
3			
4			
5			
6			
7			
8			

REVISIONS

NO.	DATE	BY	DESCRIPTION
1			
2			
3			
4			
5			
6			
7			
8			

WASHINGTON METROPOLITAN AREA TRANSIT AUTHORITY

**HUNTINGTON-SPRINGFIELD ROUTES
REVENUE COLLECTION FACILITY**

EWELL W. FINLEY, ASSOC. STRUCT.-CIVIL ENGINEERS
SYRMA & HENNESSY, INC. MECH. - ELECT. ENGINEERS
TOSHIMYUJI J. MAREDA LANDSCAPE ARCHITECT
SULTON CAMPBELL & ASSOC. CIVIL/ARCHITECT
ARCHITECTS

DE LEW, CATHER & COMPANY
GENERAL ENGINEERING CONSULTANT
HARRY WIESE & ASSOCIATES
GENERAL ARCHITECTURAL CONSULTANT

DATE: 10/10/78
SCALE: 3/4" = 1'-0"
SHEET NO. R-10-2
FILE NO. M1009-37
SHT. # 37

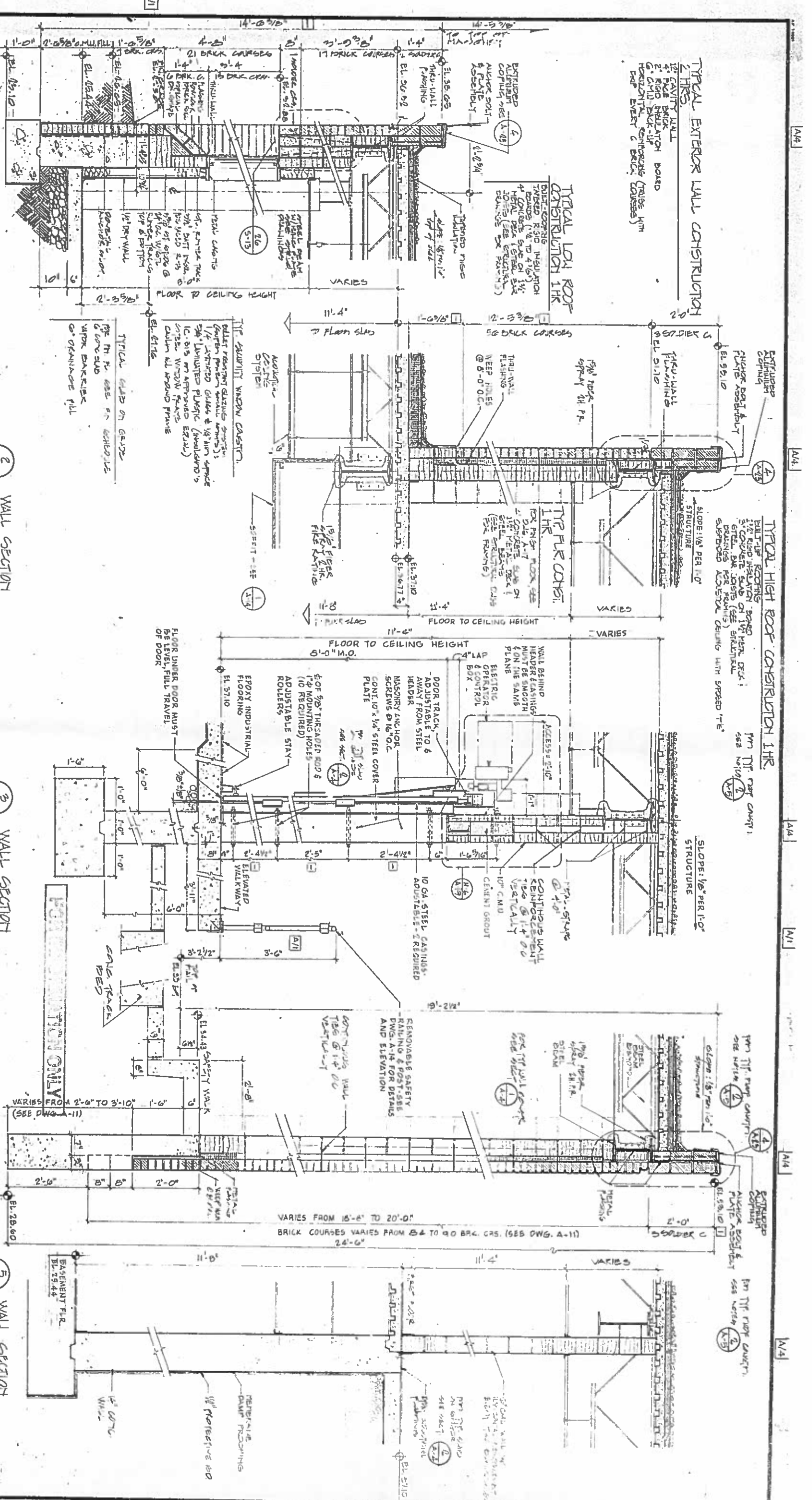

1 WALL SECTION
SCALE: 3/4" = 1'-0"

2 WALL SECTION
SCALE: 3/4" = 1'-0"

3 WALL SECTION
SCALE: 3/4" = 1'-0"

4 WALL SECTION
SCALE: 3/4" = 1'-0"

5 WALL SECTION
SCALE: 3/4" = 1'-0"

DESIGNED		DATE		BY	
A.S.		5/1/81		D.M.	
REFERENCE DRAWINGS				REVISIONS	
NUMBER	DESCRIPTION	DATE	BY	DESCRIPTION	DATE
A-1	BASEMENT PLAN	12/23/78	D.M.	REVISED EXTERIOR CONSTRUCTION	12/23/78
A-2	FIRST FLOOR PART PLAN A	12/23/78	D.M.	REVISED EXTERIOR CONSTRUCTION	12/23/78
A-3	FIRST FLOOR PART PLAN B	12/23/78	D.M.	REVISED EXTERIOR CONSTRUCTION	12/23/78
A-4	SECTION A-1-A	12/23/78	D.M.	REVISED EXTERIOR CONSTRUCTION	12/23/78
A-5	SECTION A-1-B	12/23/78	D.M.	REVISED EXTERIOR CONSTRUCTION	12/23/78
A-6	SECTION A-1-C	12/23/78	D.M.	REVISED EXTERIOR CONSTRUCTION	12/23/78
A-7	SECTION A-1-D	12/23/78	D.M.	REVISED EXTERIOR CONSTRUCTION	12/23/78
A-8	SECTION A-1-E	12/23/78	D.M.	REVISED EXTERIOR CONSTRUCTION	12/23/78
A-9	SECTION A-1-F	12/23/78	D.M.	REVISED EXTERIOR CONSTRUCTION	12/23/78
A-10	SECTION A-1-G	12/23/78	D.M.	REVISED EXTERIOR CONSTRUCTION	12/23/78
A-11	SECTION A-1-H	12/23/78	D.M.	REVISED EXTERIOR CONSTRUCTION	12/23/78
A-12	SECTION A-1-I	12/23/78	D.M.	REVISED EXTERIOR CONSTRUCTION	12/23/78
A-13	SECTION A-1-J	12/23/78	D.M.	REVISED EXTERIOR CONSTRUCTION	12/23/78

WASHINGTON METROPOLITAN AREA TRANSIT AUTHORITY	
EMELL W. FINLEY, ASSOC. ARCHITECTS	STRUC. - CIVIL ENGINEERS
SYSA & HENNESSY, INC. MECH. - ELECT. ENGINEERS	
TOSHIMUKI J. WADA LANDSCAPE ARCHITECT	
SILVANO CAMPBELL & ASSOC. CHARTERED ARCHITECTS	

HUNTINGTON-SPRINGFIELD ROUTES REVENUE COLLECTION FACILITY	
DE LEVY, CATHER & COMPANY GENERAL ENGINEERING CONSULTANT	
HARRY WEISE & ASSOCIATES GENERAL ARCHITECTURAL CONSULTANT	

SCALE: 3/4" = 1'-0"	DRAWING NO. R-10.3	FILE NO. M1009-38
DATE: 5/1/81	DATE: 5/1/81	DATE: 5/1/81

12/23/78
5/1/81
12/13/80